

# The Reserve at Long Forest

## *A NEW VISION*

*Rezoning #PLN2014-00041*

# PRINCE WILLIAM COUNTY 2008 Comprehensive Plan Long Range Land Use Plan

Published January 1, 2018



## Land Use Classifications

<b>Urban Area</b>	<b>Rural Area</b>
MTN Mass Transit Node	AE Agricultural or Estate
REC Regional Employment Center	CR Convenience Retail
RCG Regional Commercial Center	RA Rural Area Boundary
<b>Suburban Area</b>	<b>Countywide</b>
FEC Flexible Employment Center	ER Environmental Resource
EL Industrial Employment	CRHS County Registered Historic Site
CEC Community Employment Center	P&OS Parks and Open Space
GC General Commercial	PL Public Land
OF Office	<b>Potomac Communities</b>
NC Neighborhood Commercial	POSA Parks and Open Space Active
SRH Suburban Residential High	POSP Parks and Open Space Passive
SRM Suburban Residential Medium	RK Railroad
SRL Suburban Residential Low	UMU Urban Mixed Use*
RPG Residential Planned Community	URH Urban Residential High*
<b>Semi-Rural Area</b>	URM Urban Residential Medium*
SRR Semi-Rural Residential	URL Urban Residential Low*
	VNU Village Mixed Use*

<b>Sector Plans</b>	<b>Centers</b>
1 Government Center*	Commerce
2 Innovation*	A Innovation
3 I-66 / Route 29	B North Woodbridge
4 Neabsco Creek Waterfront	C Potomac Town Center
5 Nokesville	Community
6 Parkway Employment Center*	D Triangle
7 Potomac Communities	Center Study Area
Study Areas	E Wellington
7A North Woodbridge	F Yorkshire
7B Neabsco Mills	
7C Triangle	

\* See Sector Plan Land Use Map for greater detail

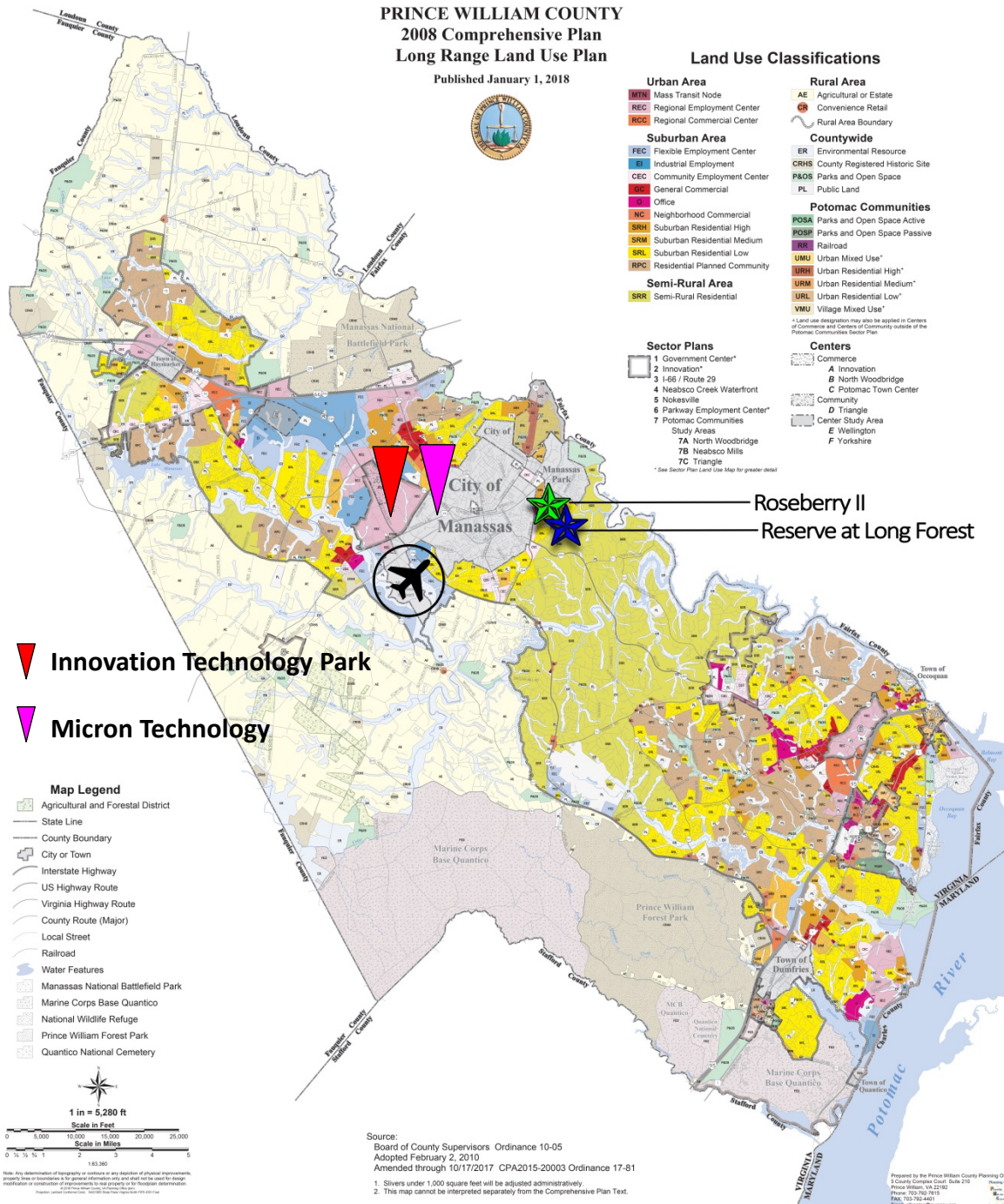

- Innovation Technology Park
- Micron Technology

Agricultural and Forestal District
State Line
County Boundary
City or Town
Interstate Highway
US Highway Route
Virginia Highway Route
County Route (Major)
Local Street
Railroad
Water Features
Manassas National Battlefield Park
Marine Corps Base Quantico
National Wildlife Refuge
Prince William Forest Park
Quantico National Cemetery

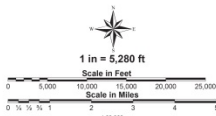

Source:  
Board of County Supervisors Ordinance 10-05  
Adopted February 2, 2010  
Amended through 10/17/2017 CPA2015-20003 Ordinance 17-81

- Slivers under 1,000 square feet will be adjusted administratively
- This map cannot be interpreted separately from the Comprehensive Plan Text.

Prepared by the Prince William County Planning Office  
3 County Complex Court, Suite 112  
Manassas, VA 20108  
Phone: 703-762-7619  
Fax: 703-762-6400  
Email: planning@pw.org



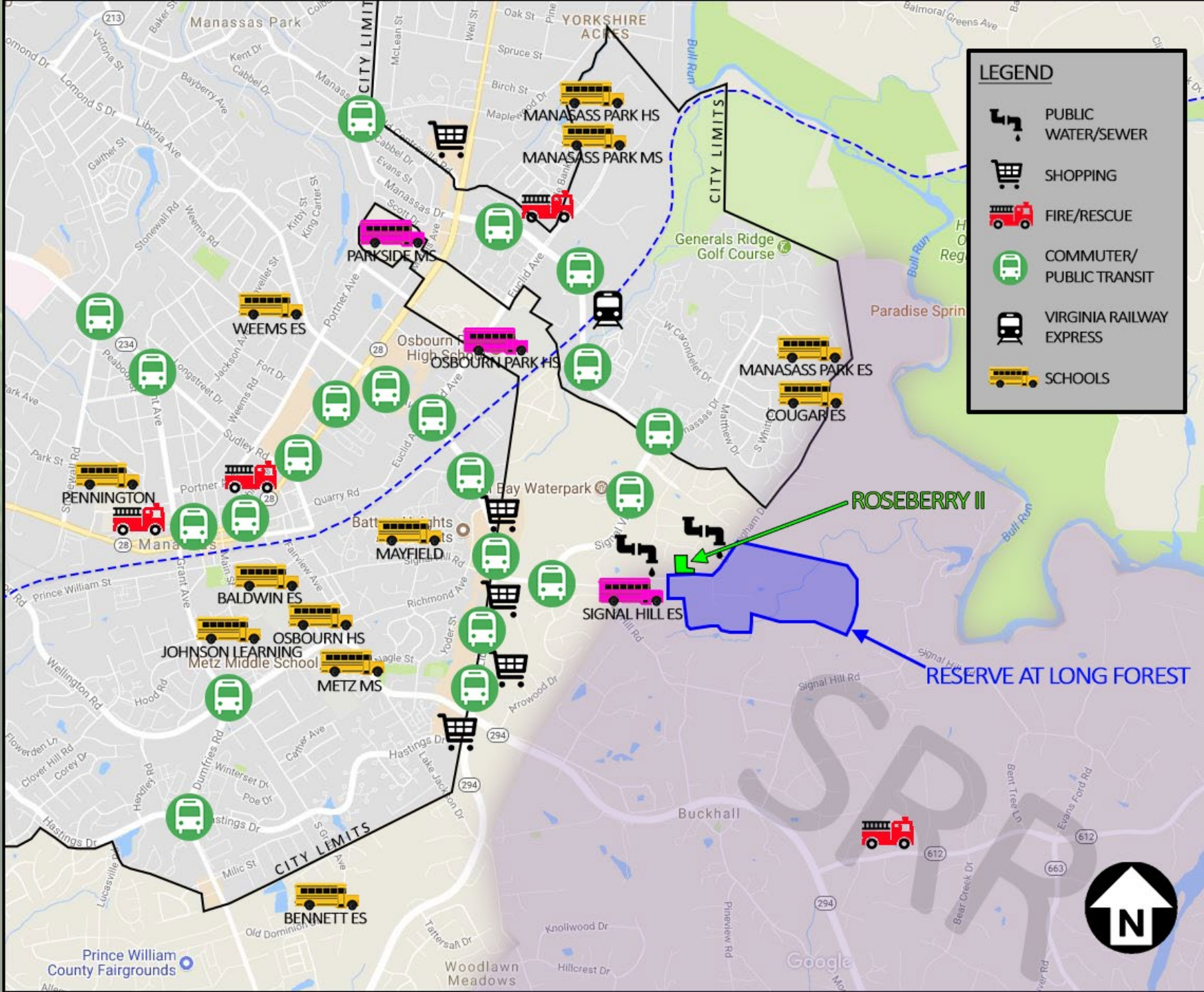

**LEGEND**

- PUBLIC WATER/SEWER
- SHOPPING
- FIRE/RESCUE
- COMMUTER/  
PUBLIC TRANSIT
- VIRGINIA RAILWAY  
EXPRESS
- SCHOOLS

ROSEBERRY II

RESERVE AT LONG FOREST

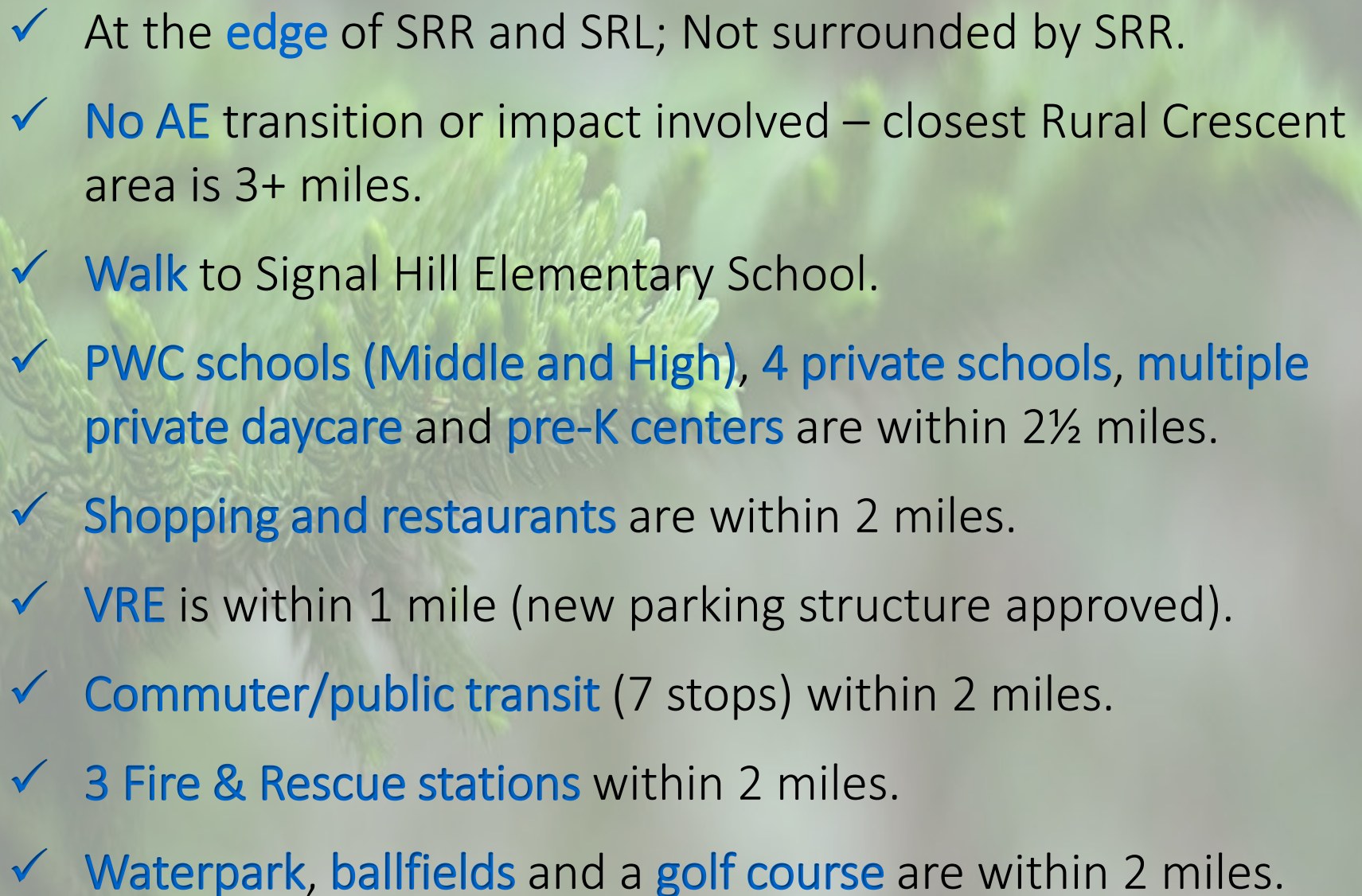
- 
- ✓ At the **edge** of SRR and SRL; Not surrounded by SRR.
  - ✓ **No AE** transition or impact involved – closest Rural Crescent area is 3+ miles.
  - ✓ **Walk** to Signal Hill Elementary School.
  - ✓ **PWC schools (Middle and High), 4 private schools, multiple private daycare and pre-K centers** are within 2½ miles.
  - ✓ **Shopping and restaurants** are within 2 miles.
  - ✓ **VRE** is within 1 mile (new parking structure approved).
  - ✓ **Commuter/public transit** (7 stops) within 2 miles.
  - ✓ **3 Fire & Rescue stations** within 2 miles.
  - ✓ **Waterpark, ballfields** and a **golf course** are within 2 miles.



# Application History

	2017	2018	2019
Number of Lots	120	104	65
Density	1.13 Acres/Lot	1.30 Acres/Lot	2.03 Acres/Lot
Approximate Lot Size	15,000 SF – 20,000 SF	17,000 SF – 22,000 SF	20,000 SF – ±3 AC











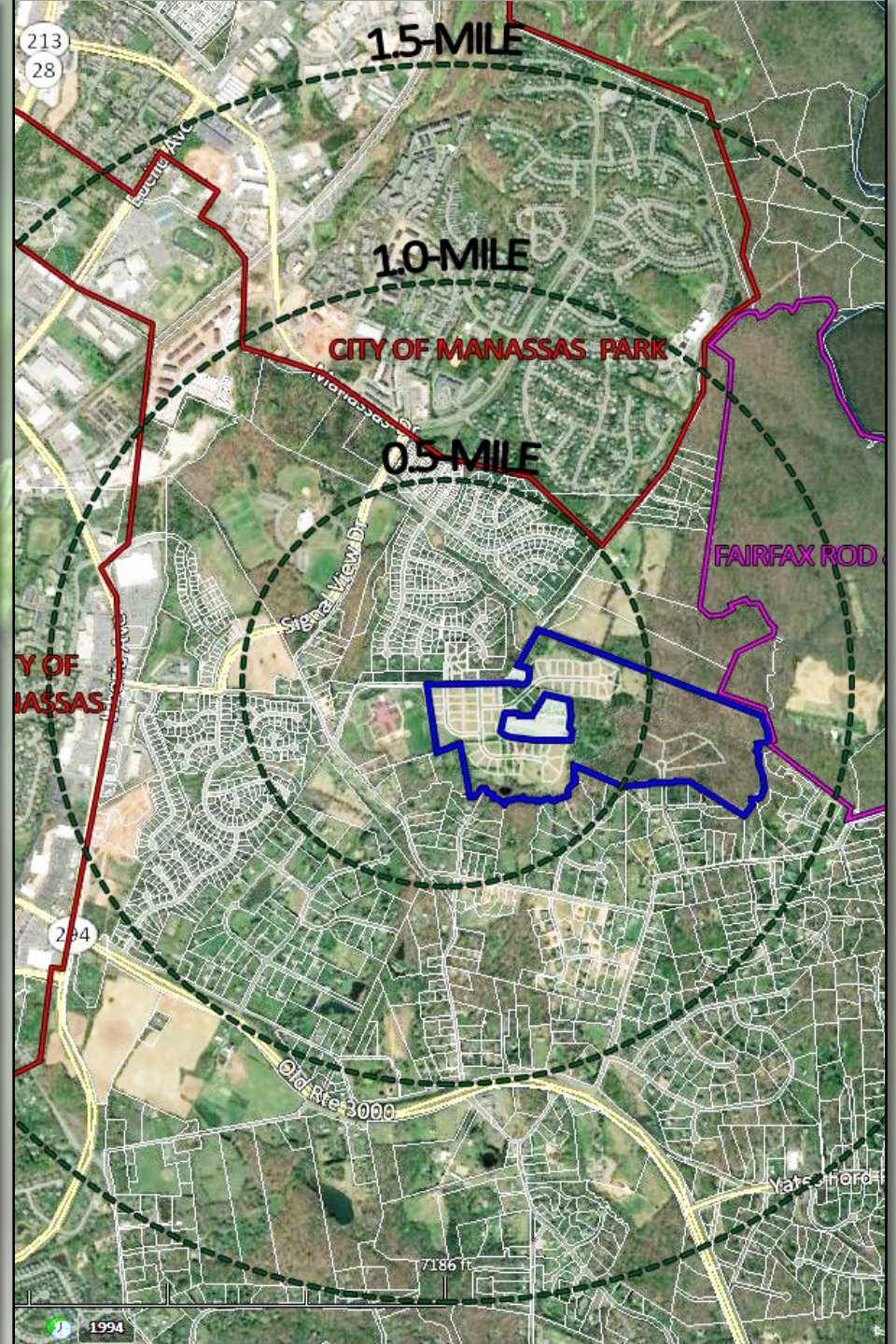
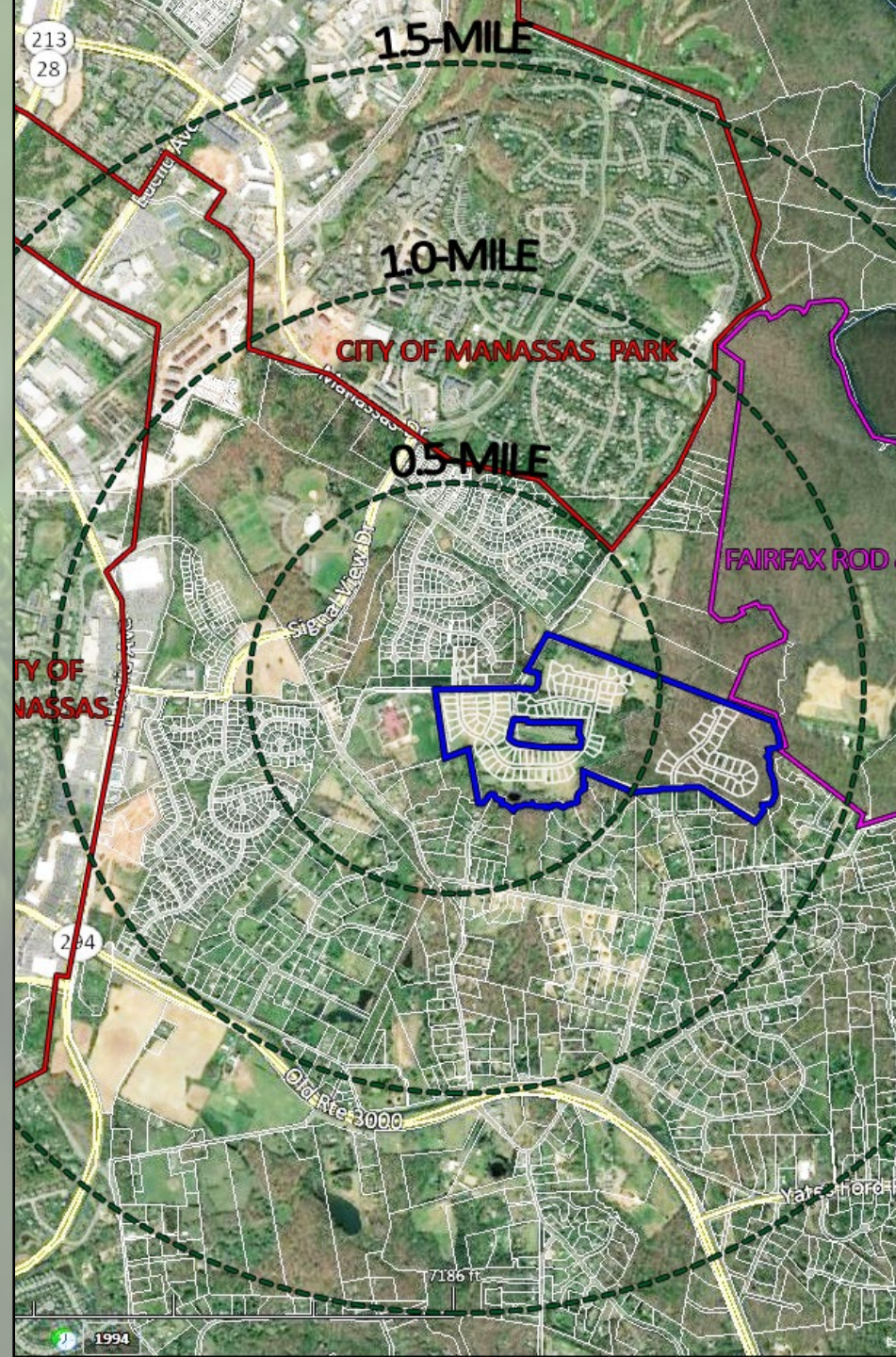







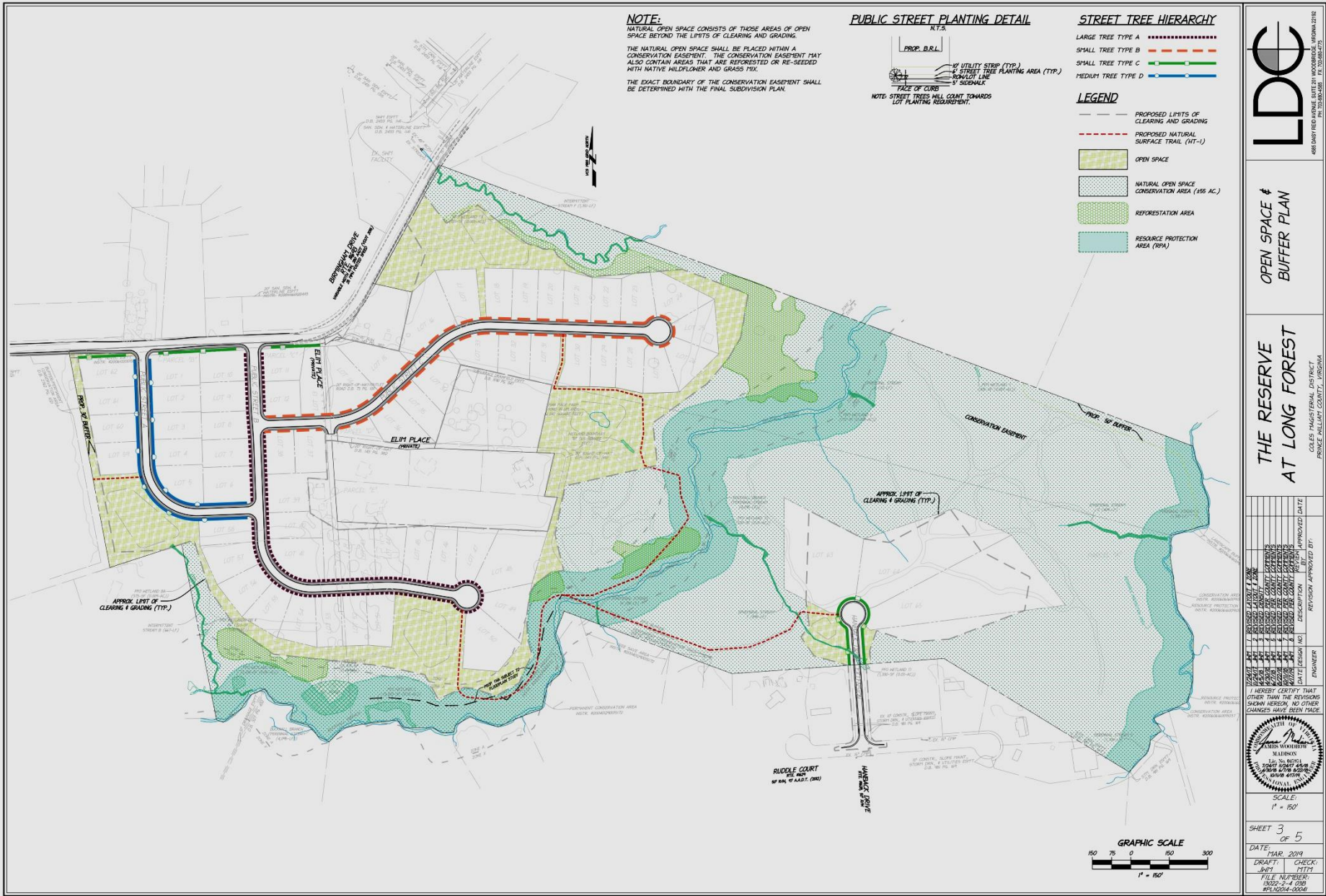

**LDC**

408 DARTMOUTH AVENUE SUITE 200 WOODBRIDGE, VIRGINIA 22191

TEL: 703.596.1234 FAX: 703.596.1235

**OPEN SPACE & BUFFER PLAN**

**THE RESERVE AT LONG FOREST**

408 DARTMOUTH AVENUE SUITE 200 WOODBRIDGE, VIRGINIA 22191

TEL: 703.596.1234 FAX: 703.596.1235

REVISION	DATE	DESCRIPTION	BY	APPROVED DATE
1	01/11/2019	ISSUED FOR PERMIT	JM	
2	01/11/2019	REVISIONS TO PERMIT	JM	
3	01/11/2019	REVISIONS TO PERMIT	JM	
4	01/11/2019	REVISIONS TO PERMIT	JM	
5	01/11/2019	REVISIONS TO PERMIT	JM	
6	01/11/2019	REVISIONS TO PERMIT	JM	
7	01/11/2019	REVISIONS TO PERMIT	JM	
8	01/11/2019	REVISIONS TO PERMIT	JM	
9	01/11/2019	REVISIONS TO PERMIT	JM	
10	01/11/2019	REVISIONS TO PERMIT	JM	
11	01/11/2019	REVISIONS TO PERMIT	JM	
12	01/11/2019	REVISIONS TO PERMIT	JM	
13	01/11/2019	REVISIONS TO PERMIT	JM	
14	01/11/2019	REVISIONS TO PERMIT	JM	
15	01/11/2019	REVISIONS TO PERMIT	JM	
16	01/11/2019	REVISIONS TO PERMIT	JM	
17	01/11/2019	REVISIONS TO PERMIT	JM	
18	01/11/2019	REVISIONS TO PERMIT	JM	
19	01/11/2019	REVISIONS TO PERMIT	JM	
20	01/11/2019	REVISIONS TO PERMIT	JM	
21	01/11/2019	REVISIONS TO PERMIT	JM	
22	01/11/2019	REVISIONS TO PERMIT	JM	
23	01/11/2019	REVISIONS TO PERMIT	JM	
24	01/11/2019	REVISIONS TO PERMIT	JM	
25	01/11/2019	REVISIONS TO PERMIT	JM	
26	01/11/2019	REVISIONS TO PERMIT	JM	
27	01/11/2019	REVISIONS TO PERMIT	JM	
28	01/11/2019	REVISIONS TO PERMIT	JM	
29	01/11/2019	REVISIONS TO PERMIT	JM	
30	01/11/2019	REVISIONS TO PERMIT	JM	
31	01/11/2019	REVISIONS TO PERMIT	JM	
32	01/11/2019	REVISIONS TO PERMIT	JM	
33	01/11/2019	REVISIONS TO PERMIT	JM	
34	01/11/2019	REVISIONS TO PERMIT	JM	
35	01/11/2019	REVISIONS TO PERMIT	JM	
36	01/11/2019	REVISIONS TO PERMIT	JM	
37	01/11/2019	REVISIONS TO PERMIT	JM	
38	01/11/2019	REVISIONS TO PERMIT	JM	
39	01/11/2019	REVISIONS TO PERMIT	JM	
40	01/11/2019	REVISIONS TO PERMIT	JM	
41	01/11/2019	REVISIONS TO PERMIT	JM	
42	01/11/2019	REVISIONS TO PERMIT	JM	
43	01/11/2019	REVISIONS TO PERMIT	JM	
44	01/11/2019	REVISIONS TO PERMIT	JM	
45	01/11/2019	REVISIONS TO PERMIT	JM	
46	01/11/2019	REVISIONS TO PERMIT	JM	
47	01/11/2019	REVISIONS TO PERMIT	JM	
48	01/11/2019	REVISIONS TO PERMIT	JM	
49	01/11/2019	REVISIONS TO PERMIT	JM	
50	01/11/2019	REVISIONS TO PERMIT	JM	
51	01/11/2019	REVISIONS TO PERMIT	JM	
52	01/11/2019	REVISIONS TO PERMIT	JM	
53	01/11/2019	REVISIONS TO PERMIT	JM	
54	01/11/2019	REVISIONS TO PERMIT	JM	
55	01/11/2019	REVISIONS TO PERMIT	JM	
56	01/11/2019	REVISIONS TO PERMIT	JM	
57	01/11/2019	REVISIONS TO PERMIT	JM	
58	01/11/2019	REVISIONS TO PERMIT	JM	
59	01/11/2019	REVISIONS TO PERMIT	JM	
60	01/11/2019	REVISIONS TO PERMIT	JM	
61	01/11/2019	REVISIONS TO PERMIT	JM	
62	01/11/2019	REVISIONS TO PERMIT	JM	
63	01/11/2019	REVISIONS TO PERMIT	JM	
64	01/11/2019	REVISIONS TO PERMIT	JM	
65	01/11/2019	REVISIONS TO PERMIT	JM	
66	01/11/2019	REVISIONS TO PERMIT	JM	
67	01/11/2019	REVISIONS TO PERMIT	JM	
68	01/11/2019	REVISIONS TO PERMIT	JM	
69	01/11/2019	REVISIONS TO PERMIT	JM	
70	01/11/2019	REVISIONS TO PERMIT	JM	
71	01/11/2019	REVISIONS TO PERMIT	JM	
72	01/11/2019	REVISIONS TO PERMIT	JM	
73	01/11/2019	REVISIONS TO PERMIT	JM	
74	01/11/2019	REVISIONS TO PERMIT	JM	
75	01/11/2019	REVISIONS TO PERMIT	JM	
76	01/11/2019	REVISIONS TO PERMIT	JM	
77	01/11/2019	REVISIONS TO PERMIT	JM	
78	01/11/2019	REVISIONS TO PERMIT	JM	
79	01/11/2019	REVISIONS TO PERMIT	JM	
80	01/11/2019	REVISIONS TO PERMIT	JM	
81	01/11/2019	REVISIONS TO PERMIT	JM	
82	01/11/2019	REVISIONS TO PERMIT	JM	
83	01/11/2019	REVISIONS TO PERMIT	JM	
84	01/11/2019	REVISIONS TO PERMIT	JM	
85	01/11/2019	REVISIONS TO PERMIT	JM	
86	01/11/2019	REVISIONS TO PERMIT	JM	
87	01/11/2019	REVISIONS TO PERMIT	JM	
88	01/11/2019	REVISIONS TO PERMIT	JM	
89	01/11/2019	REVISIONS TO PERMIT	JM	
90	01/11/2019	REVISIONS TO PERMIT	JM	
91	01/11/2019	REVISIONS TO PERMIT	JM	
92	01/11/2019	REVISIONS TO PERMIT	JM	
93	01/11/2019	REVISIONS TO PERMIT	JM	
94	01/11/2019	REVISIONS TO PERMIT	JM	
95	01/11/2019	REVISIONS TO PERMIT	JM	
96	01/11/2019	REVISIONS TO PERMIT	JM	
97	01/11/2019	REVISIONS TO PERMIT	JM	
98	01/11/2019	REVISIONS TO PERMIT	JM	
99	01/11/2019	REVISIONS TO PERMIT	JM	
100	01/11/2019	REVISIONS TO PERMIT	JM	

**SCALE:**  
1" = 150'

**GRAPHIC SCALE**  
150 75 0 150 300  
1" = 150'

**DATE:** MAR 2019

**DRAFT:** JM

**CHECK:** JT

**FILE NUMBER:** 0002-2-A-000

**BY:** JM

**SHEET 3 OF 5**



# The Reserve at Long Forest

## *A NEW VISION*

*Rezoning #PLN2014-00041*